



Langmead Drive, Bushey WD23 4GD

Offers In Excess Of £899,950

A beautifully presented extended FOUR BEDROOM, TWO BATHROOM, TWO RECEPTION ROOM SEMI DETACHED HOUSE situated on a sought after private residential road in the heart of Bushey Heath, conveniently located and within walking distance to all local shopping and transport facilities. The property is being offered in excellent decorative order and benefits from: Replacement Double Glazed Windows, Gas Fired Heating To Radiators, Guest Cloakroom, Through Lounge/Dining Room, Morning Room/Study, Fully Fitted Kitchen/Breakfast Room, Utility Room, Four Bedrooms, Family Bathroom, Separate Shower Room, Large Secluded Rear Garden, Single Garage Approached Via Own Driveway With off Street Parking. NO UPPER CHAIN

Langmead Drive, Bushey WD23 4GD

Exterior:



Lounge/Dining Room:



Entrance Hall:



Lounge/Dining Room:



Lounge/Dining Room:



Morning Room/Study:



Langmead Drive, Bushey WD23 4GD

Kitchen/Breakfast Room:



Bedroom One:



Kitchen/Breakfast Room:



Bedroom Two:



Kitchen/Breakfast Room:



Bedroom Three:



Langmead Drive, Bushey WD23 4GD

Bedroom Four:



Separate Shower Room:



Family Bathroom:



Garden:



Family Bathroom:



Exterior Rear:



Tenure:

This is a freehold property. Council Tax Band E £2,663 per annum. As always buyers are advised to gain verification from their surveyor/solicitor during the conveyancing process.

Disclaimer:

While every care and effort has been made to ensure these details are correct their accuracy cannot be guaranteed and so should not form part of any contract.

Langmead Drive, Bushey WD23 4GD



Langmead Drive, Bushey Heath, Bushey, WD23

Approximate Area = 1722 sq ft / 159.9 sq m
Garage = 86 sq ft / 7.9 sq m
Total = 1808 sq ft / 167.8 sq m
For identification only - Not to scale

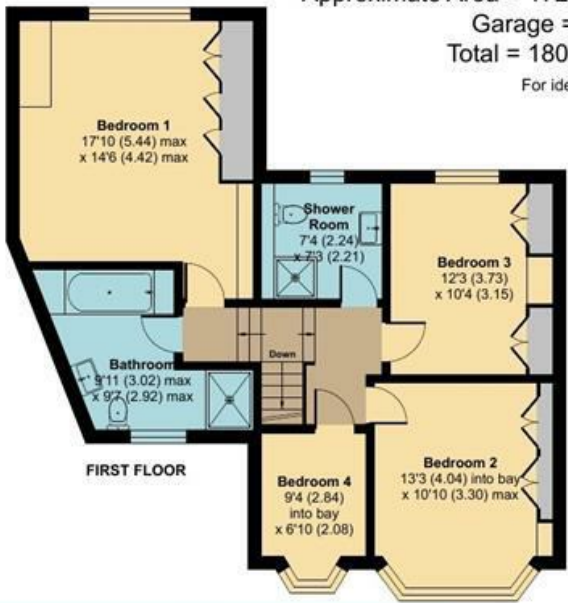

Floor plan produced in accordance with RICS Property Measurement Standards incorporating International Property Measurement Standards (IPMS2 Residential). © nīchecom 2024. Produced for Benjamin Stevens. REF: 1194396

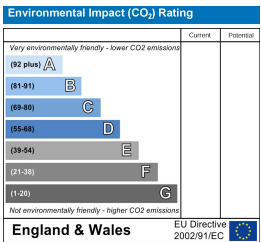
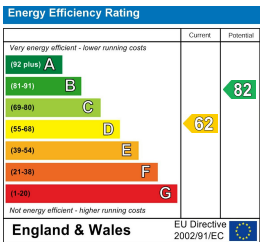

Edgware Office- 194 Station Road, Edgware, HA8 7AT. Tel: 020 8958 1118
Bushey Heath Office- 59 High Road, Bushey, WD23 1EE. Tel: 020 8950 7777
www.benjaminstevens.co.uk